

# Patient report

Bio-Rad                      DATE: 05/29/2019  
D-10                            TIME: 03:27 PM  
S/N: #DJ4I016123        Software version: 4.20-2  
Sample ID:                    10483319  
Injection date              05/29/2019 02:49 PM  
Injection #: 13              Method: HbA1c  
Rack #: ---                 Rack position: 3

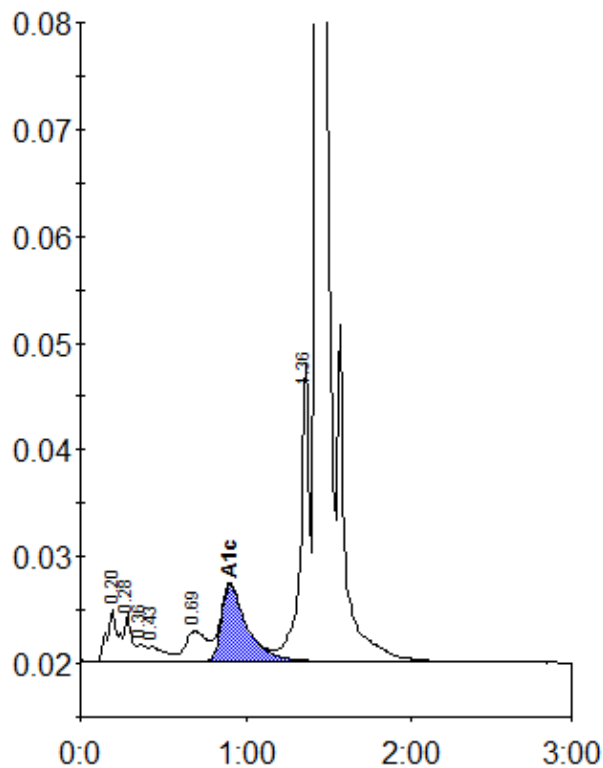

Peak table - ID: 10483319

Peak	R.time	Height	Area	Area %
A1a	0.20	4880	23357	1.3
A1b	0.28	4486	12951	0.7
Unknown	0.36	1535	5643	0.3
F	0.43	1326	9181	0.5
LA1c/CHb-1	0.69	2806	24962	1.4
A1c	0.90	7219	77101	6.2
P3	1.36	27976	103010	5.9
A0	1.43	500162	1494940	85.4
Total Area:	1751145			

Concentration:	%
A1c	6.2